

# SURVEY REPORT

FOR:

LAURA MICHAEL

THE EAST 66 FEET OF LOT 32 FIRST ADDITION TO THE  
VILLAGE OF MONTPELIER  
VILLAGE OF MONTPELIER, WILLIAMS COUNTY, OHIO  
AUGUST 14, 2020 ORDER NO. 200703

REFERENCE SURVEYS

Volume "6V" Page 346  
Volume "10V" Page 091

**LEGEND:**

- FOUND IRON PIN OR PIPE (UNLESS OTHERWISE INDICATED)
- SET 5/8" X 30" REBAR WITH ORANGE CAP STAMPED INBOUNDS OH #8757
- × POINT ESTABLISHED
- (R) RECORD DISTANCE OR BEARING
- (M) MEASURED DISTANCE OR BEARING

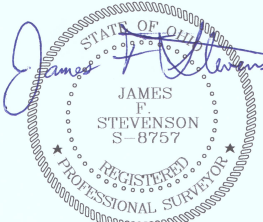
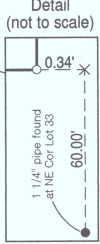
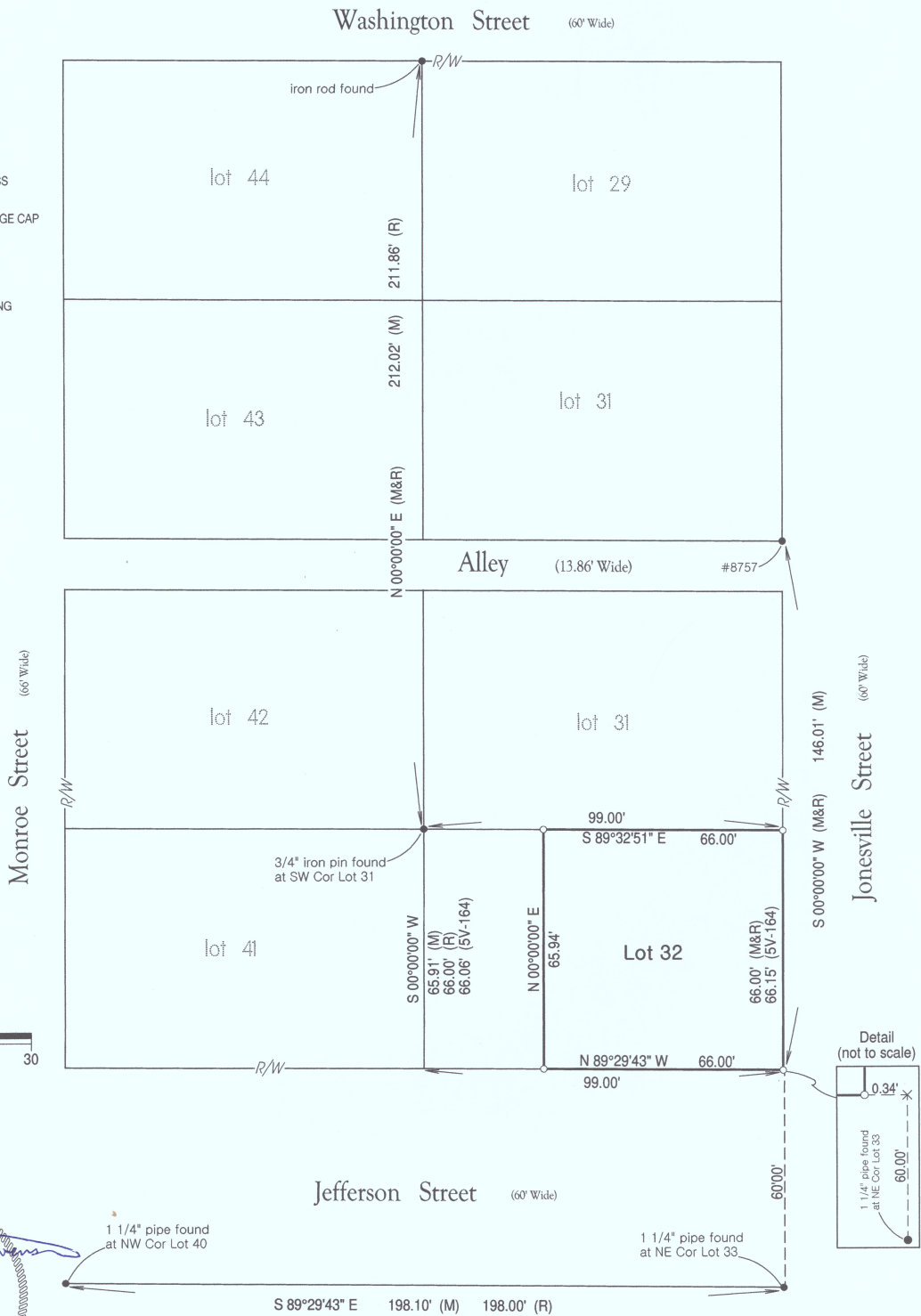
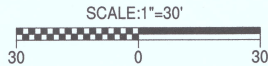

I hereby certify that we have surveyed the hereon depicted parcel in the field and have found or set survey markers as shown. This survey was made without benefit of a Title Report and is subject to any additional items which might be disclosed by such a report.

INBOUNDS SURVEYING, LLC

James F. Stevenson  
Ohio Registered Surveyor No. 8757  
14222 Grass Lake Road  
Camden, MI 49232  
Office: 209-628-5141  
Email: jamie@inbounds.pro

This plat of survey has been received for record by the Williams County Engineers Office and recorded in Volume 10V of the Survey Records, Page 113.

The bearings shown on this drawing are based on an assumed meridian and are shown only for the purpose of indicating angular relationships